

Lumia Condos

Ave. Bonampak, Cancun

$167,796 USD

AT A GLANCE

Highlights

24 Hour Security · BBQ Area · Business Center · Coworking Space · Gym · Lounge Area · Restrooms & Showers · Sundeck · Swimming Pool

The property

Experience the vibrant life of Cancun from a new perspective with Lumia, a project designed to illuminate your life with its architecture, interior design, and amenities. Lumia stands as the threshold between the sea and the city, offering a luminous and natural living experience.

Elegant and Efficient Spaces

Lumia presents 87 apartments starting at 55 square meters (592 square feet), characterized by natural textures and neutral tones, creating warm and timeless interiors. The architecture of Lumia is a bold statement, making it the new urban symbol of Cancun.

Seamless Connectivity

Lumia offers a connected lifestyle, placing you moments away from shopping centers, restaurants, businesses, services, and natural areas. This prime location ensures that everything you need is within easy reach.

Relaxed Living

Enjoy a relaxed life with the best views, where the city's rhythm blends seamlessly with the tropical essence, enhancing your well-being. The striking architecture of Lumia serves as a visual guide to a new residential level, making it a dominant symbol in the area.

Amenities

- Gym
- Business Center
- Coworking Space
- Media Room
- Master Chef Kitchen
- Swimming Pool
- Sundeck
- Lounge

- BBQ Areas
- Restrooms

Maximum Detail

Lumia brings desires to life, mixing them with reality. Its spaces are elegant and efficient, featuring natural textures and neutral tones that result in warm and timeless interiors. Lumia is the new way to live in a connected project that instantly links you to shopping centers, restaurants, businesses, services, and natural areas.

Discover Lumia Cancun, where urban life meets tropical tranquility.

A closer look

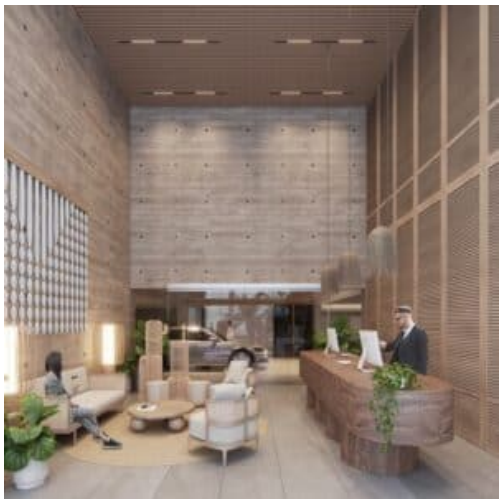



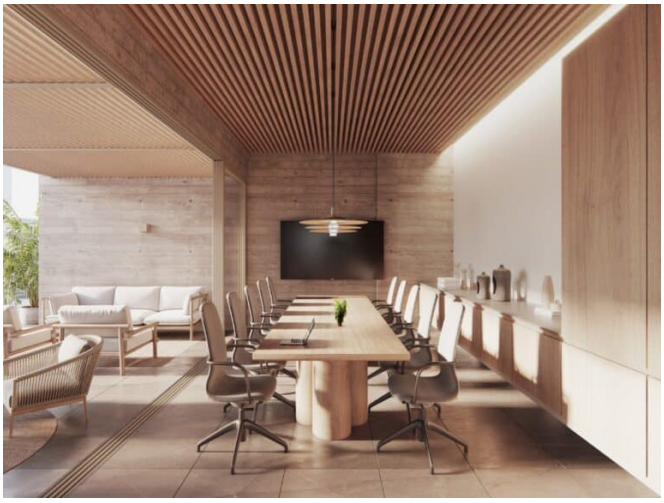

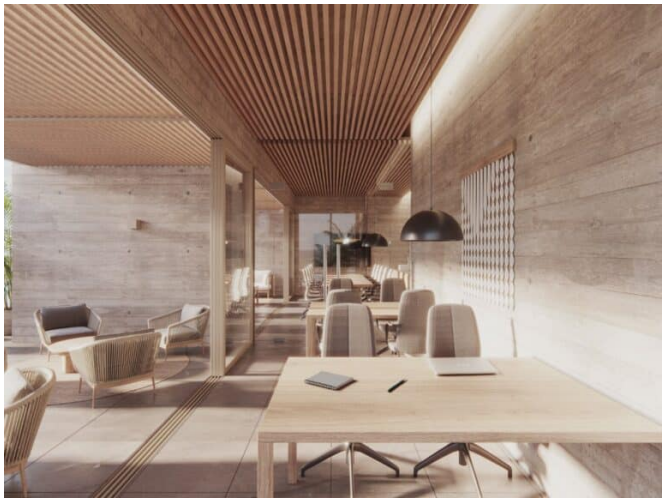





A closer look













A closer look

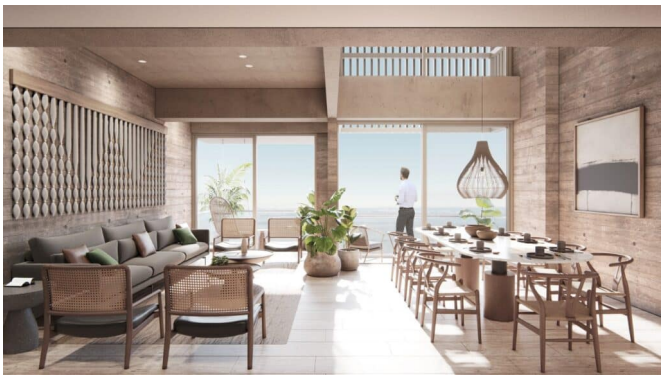



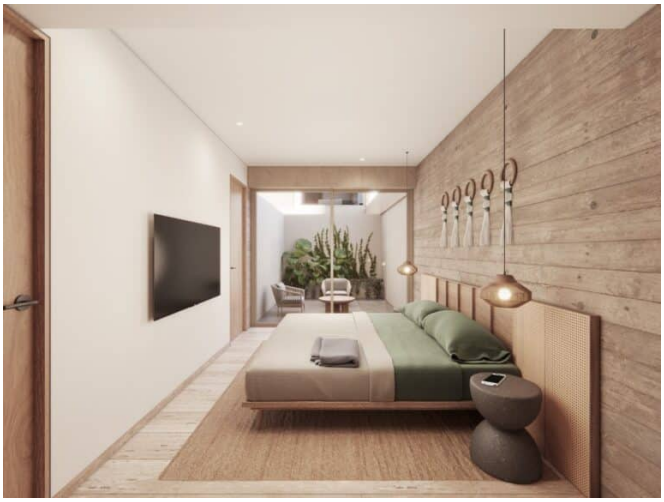

All 20 listing photos are included.