

Bali 2 - 3 Bedroom Condo

Bali, Playa del Carmen

$181,640 USD

Bedrooms	Bathrooms	Interior	HOA
3	2	95 m² / 1,023 ft²	$175 USD/Month

AT A GLANCE

Highlights

Gated Community · Gym · Private Terrace · Swimming Pool

THE DETAILS

The property

This three-bedroom condo in Playa del Carmen offers 1,023 square feet (95 square meters) of construction with a practical layout designed for comfortable everyday living. The residence includes three bedrooms, two full bathrooms, a private terrace and one parking space, with the bedrooms arranged separately from the principal social areas.

The integrated kitchen connects directly with the dining and living spaces, creating an open central area suited to both daily use and entertaining. A dedicated service patio adds useful functionality, while mini-split air conditioning provides additional comfort throughout the home. The private terrace extends the living space outdoors.

The property forms part of a residential community on the southern side of Playa del Carmen, with access to shared recreational areas, including swimming facilities, sports areas, a gym, children's spaces and landscaped common areas. Its location provides convenient road connections to central Playa del Carmen as well as destinations farther south along the Riviera Maya.

Residents are within driving distance of Playa del Carmen's beaches, shopping, restaurants and Fifth Avenue, while nearby access to the regional highway makes it straightforward to reach Xcaret, Puerto Aventuras and other destinations along the Caribbean coast.

FAQ

How large is the condo?
The condo offers approximately 1,023 square feet (95 square meters) of construction, with three bedrooms and two full bathrooms.

Does the condo have private outdoor space?
Yes. The residence includes a private terrace as well as a separate service patio.

What amenities are available within the community?
Residents have access to shared recreational areas that include swimming facilities, sports areas, a gym, children's spaces and landscaped common areas.

Where is the property located within Playa del Carmen?
The condo is on the southern side of Playa del Carmen, with convenient road access to central Playa del Carmen, Fifth Avenue, local beaches, Xcaret, Puerto Aventuras and other Riviera Maya destinations.

IN PICTURES

A closer look



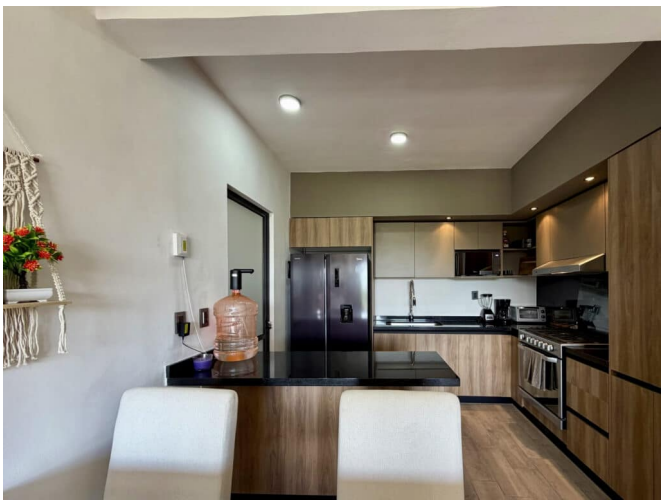




IN PICTURES

A closer look

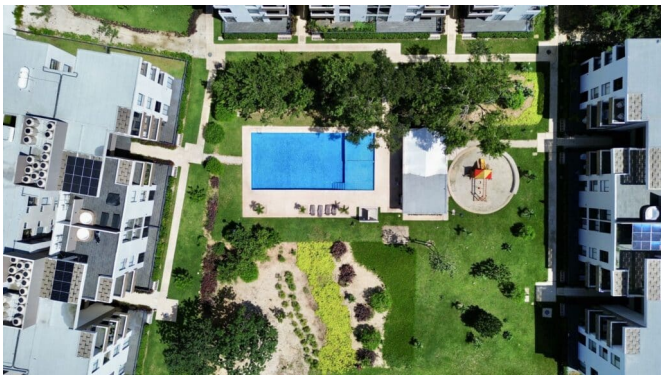




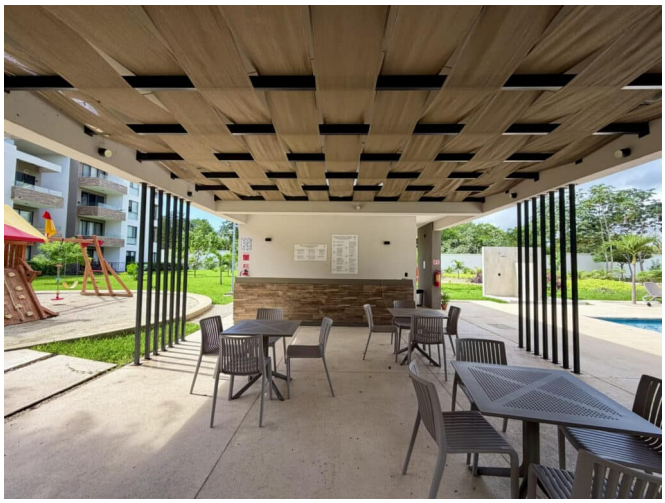

IN PICTURES

A closer look









This brochure includes 21 of the property's 23 photos. Ask your agent for the complete photo collection.