

Monarca 28 3 Bedroom Condo

Centro Playa, Playa del Carmen

$246,687 USD

Bedrooms	Bathrooms	Interior	HOA
3	3	139 m² / 1,496 ft²	$210 USD/Month

AT A GLANCE

Highlights

24 Hour Security · BBQ Area · Beach Club Access · Coffee Shop · Common Laundry · Elevator · Gardens · Gym · Infinity Pool · Rooftop With Infinity Pool · Sports Bar · Sun Beds

THE DETAILS

The property

Monarca 28 emerges as a new pinnacle of luxury living with its exclusive collection of 34 meticulously designed residences. Ranging from 1, 2, to 3-bedroom apartments, each space is crafted to offer a unique blend of comfort, style, and prosperity, symbolized by the auspicious number 28. Monarca 28 is not just a home; it's a statement of living royally in every corner.

This avant-garde development sits at the crossroads of Cruz de Servicios, connecting residents with major transport routes and the vibrant urban life of Playa del Carmen. Just steps away from Plaza Las Americas and a mere 5-minute journey to the pristine beach, Monarca 28 is the epitome of convenience and coastal living.

Inspired by the Greek word for monarch, Monarca 28 is a residence that bestows a regal lifestyle upon its inhabitants, amidst the backdrop of white sandy beaches, a tropical climate, and a dynamic cultural mosaic that is Playa del Carmen. This gem of the Riviera Maya offers a world-class destination for investors seeking both lucrative returns and an unmatched quality of life.

Monarca 28 not only promises a home but also an investment in a world-class destination where luxury, nature, and culture harmoniously blend. It’s a unique opportunity to immerse yourself in a vibrant lifestyle enriched with archaeological wonders, water sports, gourmet dining, luxurious shopping, and endless nightlife.

Highlights:

- Location: Prime position in downtown Playa del Carmen, close to Plaza Las Americas and the beach.
- Design: A variety of apartments tailored to your lifestyle, from efficient 1-bedrooms to expansive 3-bedroom units with private jacuzzis.
- Additional Benefits: Assigned parking for 2 and 3-bedroom units, furniture package available, and the assurance of being the eighth successful project by a reputable developer.

Luxury Amenities:

- Infinite pool
- access to an exclusive beach club
- sports bar
- state-of-the-art gym

- Loungers
- BBQ area
- landscaped gardens
- private jacuzzis
- Café
- Elevator
- laundry facilities
- 24/7 security for peace of mind.

Embrace the Monarca lifestyle and invest in your piece of paradise at Monarca 28 Beach Town – where every day is a royal experience.

IN PICTURES

A closer look

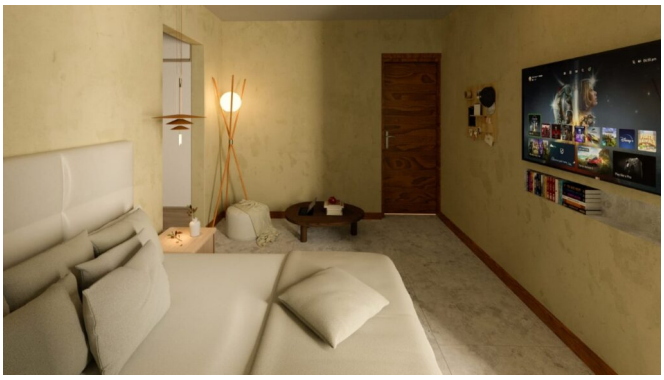











IN PICTURES

A closer look













All 17 listing photos are included.