

Olaya 1 Bedroom Condo

Centro Playa, Playa del Carmen

$270,795 USD

Bedrooms	Bathrooms	Interior	HOA
1	1	42 m² / 450 ft²	$105 USD/Month

AT A GLANCE

Highlights

Business Center · Fire Pit · Gym · Jacuzzi · Kids & Family Oriented Area · Panoramic Pool & Rooftop · Parking Lot · Restaurant · Sauna · Spa · Swimming Lane · Wet Bar

THE DETAILS

The property

Olaya: A Gateway to the Exuberant Lifestyle of Playa del Carmen

Welcome to Olaya, an outstanding real estate development designed to immerse you in the vibrancy and chic lifestyle of Playa del Carmen. This unique project encapsulates the essence of luxury living, blended seamlessly with the natural beauty and cultural richness of this renowned Mexican Caribbean destination.

Exquisite Living Spaces:

Olaya offers a range of sophisticated apartments, available in 1 and 2-bedroom configurations. With total area sizes varying from 41.84 m² to 80.91 m², each living space is meticulously crafted to provide comfort, style, and functionality. Whether you're a young professional, a small family, or a couple seeking a serene retreat, Olaya caters to all lifestyles.

Amenities That Redefine Luxury:

Olaya is not just a residence; it's a lifestyle. The development boasts an array of premium amenities that ensure every day is an experience in luxury and relaxation.

- Swimming Lane: Perfect for fitness enthusiasts or a leisurely swim.
- Gym: State-of-the-art equipment for a healthy lifestyle.
- Business Center: For seamless work-life balance.
- Fire Pit: Ideal for social gatherings under the stars.
- Panoramic Pool: Offering breathtaking views.
- Sauna & Spa: For ultimate relaxation and rejuvenation.
- Jacuzzi & Bar: Unwind in style.
- Parking: Ample space for residents and guests.
- Children's Area: Fun and safe for the little ones.
- Restaurant: Savor gourmet cuisine without leaving your haven.
- Trash Areas: Efficient and discreet waste management.

Location Perfection:

Nestled in the heart of Playa del Carmen, Olaya is perfectly positioned to offer easy access to pristine beaches, bustling markets, and vibrant nightlife. It's a sanctuary where the urban meets the tropical, creating a harmonious blend of excitement and tranquility.

Experience Olaya:

Olaya is not just a development; it's a promise of a life filled with beauty, comfort, and style. It's an invitation to be part of Playa del Carmen's energetic rhythm, while still enjoying your oasis of calm and luxury. Discover Olaya – where every moment is a celebration of life.

IN PICTURES

A closer look





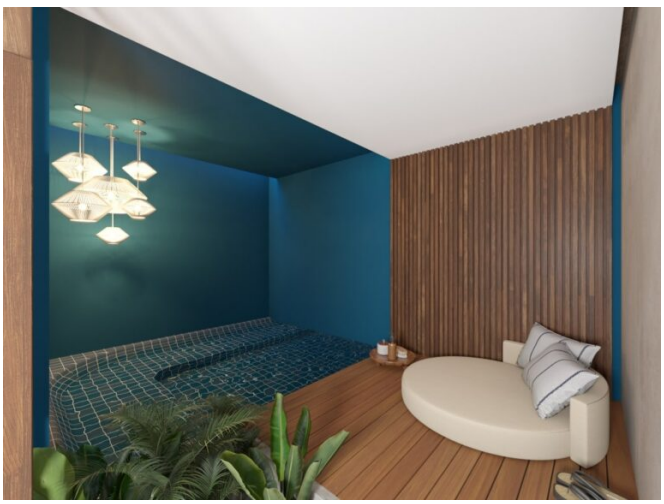


All 11 listing photos are included.