PROPERTY DETAILS



Punta Laguna 2 Bedroom Condo

Corasol, Playa del Carmen

$407,193 USD

Bedrooms	Bathrooms	Interior	HOA
2	2	170 m² / 1,825 ft²	$340 USD/Month

AT A GLANCE

Highlights

BBQ Area · Coworking Space · Eco-Pool · Fire Pit · Gym · Hammocks · Jungle Outdoor Pool · Kids Club · Lobby · Lounge Bar · Paddle Court · Playground Area · Yoga Area · Zen Garden

THE DETAILS

The property

Experience refined living at the 2-bedroom condos within Punta Laguna, an exclusive development nestled in the Corasol community of Playa del Carmen. These modern residences offer a harmonious blend of contemporary design and the serene natural beauty of the Riviera Maya, ideal for those seeking a luxurious yet peaceful lifestyle.

Each 2-bedroom condo is thoughtfully designed, featuring spacious living areas that create an inviting atmosphere for relaxation and entertaining. Large windows allow ample natural light to flood the interiors, offering stunning views of the lush surroundings. The open-concept kitchen comes fully equipped with premium appliances, sleek countertops, and ample storage, making it a dream space for culinary enthusiasts.

Both bedrooms are generously sized, with the master suite boasting a private en-suite bathroom and built-in closets. The second bedroom provides flexibility, perfect for family members, guests, or even a home office. High-end finishes and quality materials are evident throughout, from the elegant flooring to the modern fixtures.

Residents of Punta Laguna benefit from a wealth of exclusive amenities that cater to both active and tranquil lifestyles. Spend your mornings practicing yoga in the dedicated yoga area or work up a sweat in the fully equipped gym. For remote professionals, the coworking space offers an ideal environment for productivity. Families will appreciate the range of leisure options, including a kids club, teens hall, and multiple pools to enjoy the warm tropical climate.

Evenings can be spent unwinding at the firepits or hosting friends and family at the barbecue area. For a more serene experience, retreat to the Zen Garden or relax on one of the many hammocks scattered throughout the beautifully landscaped grounds.

With access to all that Corasol offers, including a private golf course and exclusive beach clubs, these 2-bedroom condos at Punta Laguna provide a luxurious and tranquil retreat in the heart of the Riviera Maya.

IN PICTURES

A closer look







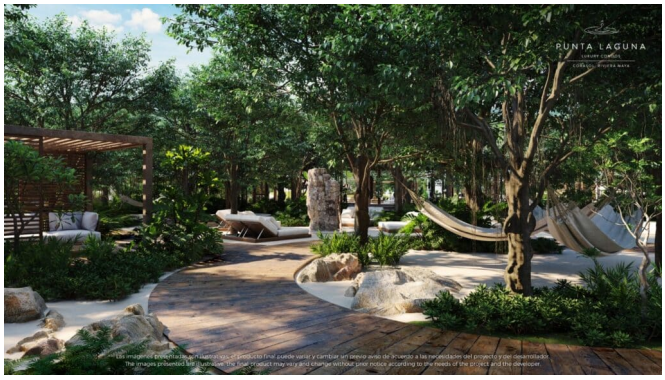

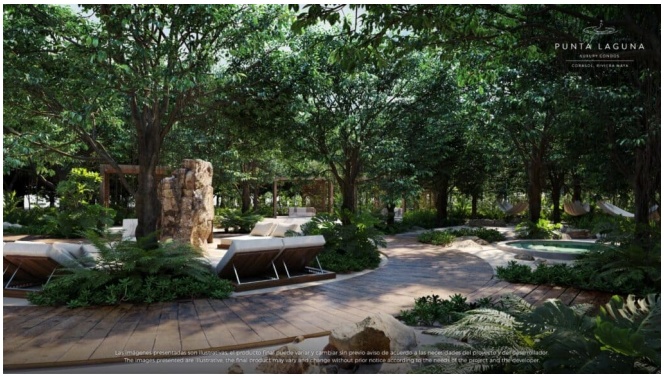

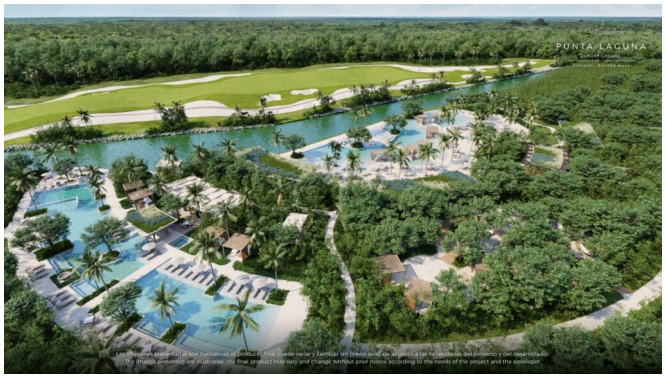

IN PICTURES

A closer look



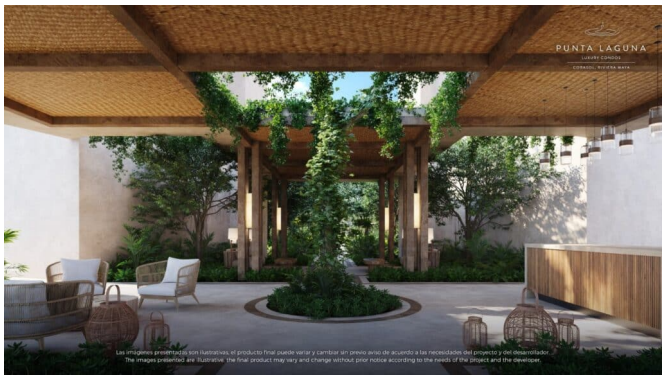







All 16 listing photos are included.