

The Leaf 2 Bedroom Condo

Playacar Phase 2, Playa del Carmen

$344,328 USD

Bedrooms	Bathrooms	Interior	HOA
2	2	113 m² / 1,216 ft²	$335 USD/Month

AT A GLANCE

Highlights

Adults' Pool · Baby's Pool · Bar & Lounges · Gym · Kids Pool · Lounge Area · Lounge Bar · Parking Lot · Pool Bar · Pools · Restaurant · Rooftop Bar · Yoga Area

THE DETAILS

The property

THE LEAF CONDOS PLAYACAR is a brand-new project inside Playacar, the residential area with the highest appreciation in Playa del Carmen. It will include spectacular amenities, premium finishes, and equipment for the new digital lifestyle in all its units.

It will be a residential condominium development composed of 282 apartments for sale on a total surface of 7.4 acres of land, allowing more than 70% free area and 1.2 acres of landscaped area, in addition to a 302-car parking lot.

Living in Playacar is something unique, you can visit the spectacular aviary, take a tour of the archaeological zones, ride a bicycle in its extensive cycle tracks throughout the complex or enjoy one of the most exclusive beaches in the area.

We have created a new concept where the amenities are a fundamental part of daily life to offer enriched experiences to your stay, without leaving the development.

The complex has an extensive garden area of 1.08 acres designed to make the exterior a space for rest, coexistence, relaxation, and recreation, always thinking about comfort and satisfaction.

- 3 large central pools
- Children’s pool
- Sunbeds
- Yoga Area
- Children’s playground
- Pet Zone
- Jogging track
- Relaxation area
- Gym
- Restaurant
- Terrace Bar

IN PICTURES

A closer look







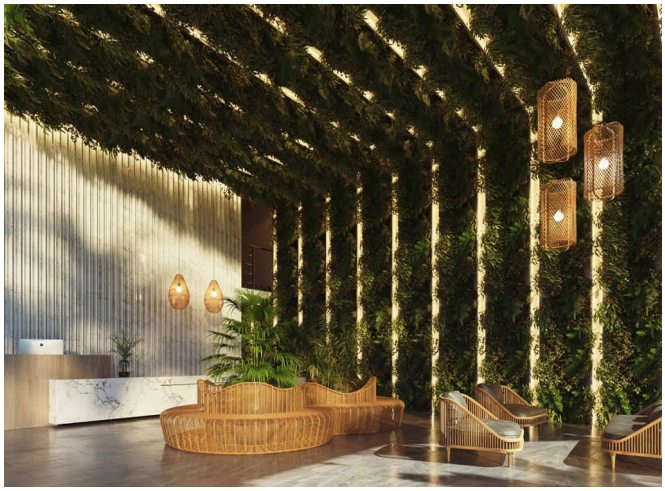

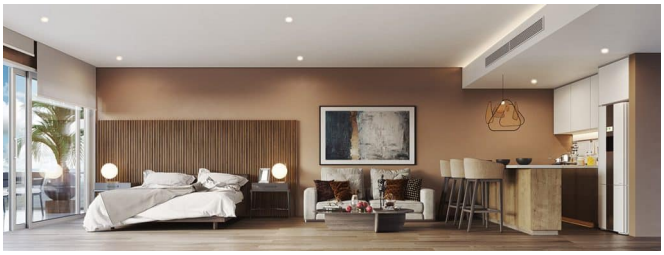



IN PICTURES

A closer look







All 14 listing photos are included.