

Zonna 2 Bedroom Beachfront Penthouse

Beachfront, Mamitas Beach, Playa del Carmen

$1,706,900 USD

Bedrooms	Bathrooms	Interior	HOA
2	2	254 m² / 2,734 ft²	$765 USD/Month

AT A GLANCE

Highlights

Adults' Pool · Beach Club · Children's Pool · Cinema Room · Gym · Infinity Pool · Kids Club · Ocean View · Pool Bar · Pools · Spa & Wellness Center · Sports Bar

The property

Experience the pinnacle of beachfront luxury with the **2-bedroom penthouses at Zonna Beachfront Residences**, where modern design and panoramic views of the Caribbean Sea come together to create a truly exceptional living experience. These exclusive penthouses offer spacious interiors, high-end finishes, and an array of premium amenities, making them the perfect choice for those who value both style and comfort in one of Playa del Carmen's most prestigious developments.

Expansive Layout and Luxurious Living

The 2-bedroom penthouses at Zonna Beachfront Residences are designed to maximize space and natural light, with an open-concept floor plan that seamlessly connects the living, dining, and kitchen areas. Floor-to-ceiling windows frame breathtaking ocean views, while high ceilings enhance the sense of grandeur. The living room is the perfect setting for relaxation or entertaining, flowing effortlessly into the dining area and gourmet kitchen. Featuring sleek cabinetry, high-end appliances, and premium countertops, the kitchen is both a functional space for cooking and a stunning focal point of modern design.

Private Bedrooms with Stunning Views

Each bedroom in these penthouses is a haven of tranquility and luxury. The master suite boasts its own private terrace, allowing you to enjoy spectacular sunrises and cool ocean breezes. With an en-suite bathroom featuring a walk-in shower, double vanity, and bespoke finishes, it offers a spa-like retreat within your home. The second bedroom is equally elegant, with ample closet space and access to a second bathroom. Both rooms are designed with comfort and privacy in mind, making these penthouses ideal for families or guests.

Rooftop Terrace and Exclusive Amenities

One of the standout features of these 2-bedroom penthouses is the expansive private rooftop terrace, where you can soak in the panoramic views of the turquoise waters or enjoy a dip in your own private plunge pool. Perfect for outdoor dining, lounging, or entertaining, this terrace provides an unparalleled setting for relaxation. Residents of Zonna Beachfront Residences also enjoy access to a rooftop infinity pool, private beach club, state-of-the-art fitness center, and beautifully

landscaped gardens, ensuring that luxury and convenience are always within reach.

Prime Playa del Carmen Location

Situated just steps from the iconic Mamita’s Beach and within easy walking distance of Quinta Avenida, these penthouses offer a prime location in the heart of Playa del Carmen. Whether you’re looking to explore the vibrant nightlife, indulge in world-class dining, or simply relax by the ocean, everything you need is right at your doorstep.

Own a 2-bedroom penthouse at Zonna Beachfront Residences and embrace a life of luxury, with stunning views, modern comforts, and endless opportunities for relaxation and entertainment in one of the Riviera Maya’s most coveted locations.

IN PICTURES

A closer look





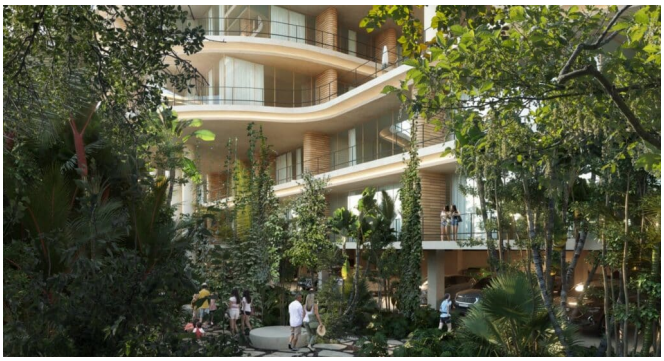

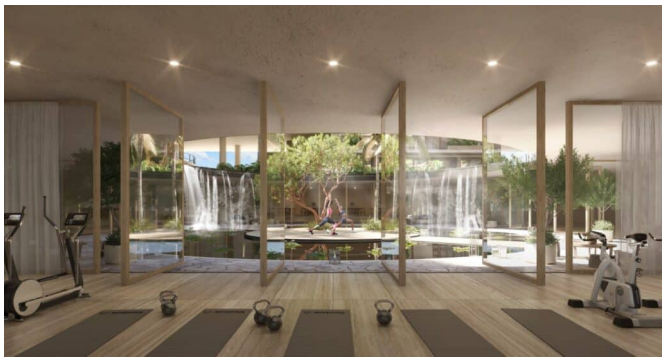



All 10 listing photos are included.